Rabies Positive Dogs and Cats, North Carolina, 1991 - 2015 (n = 546)

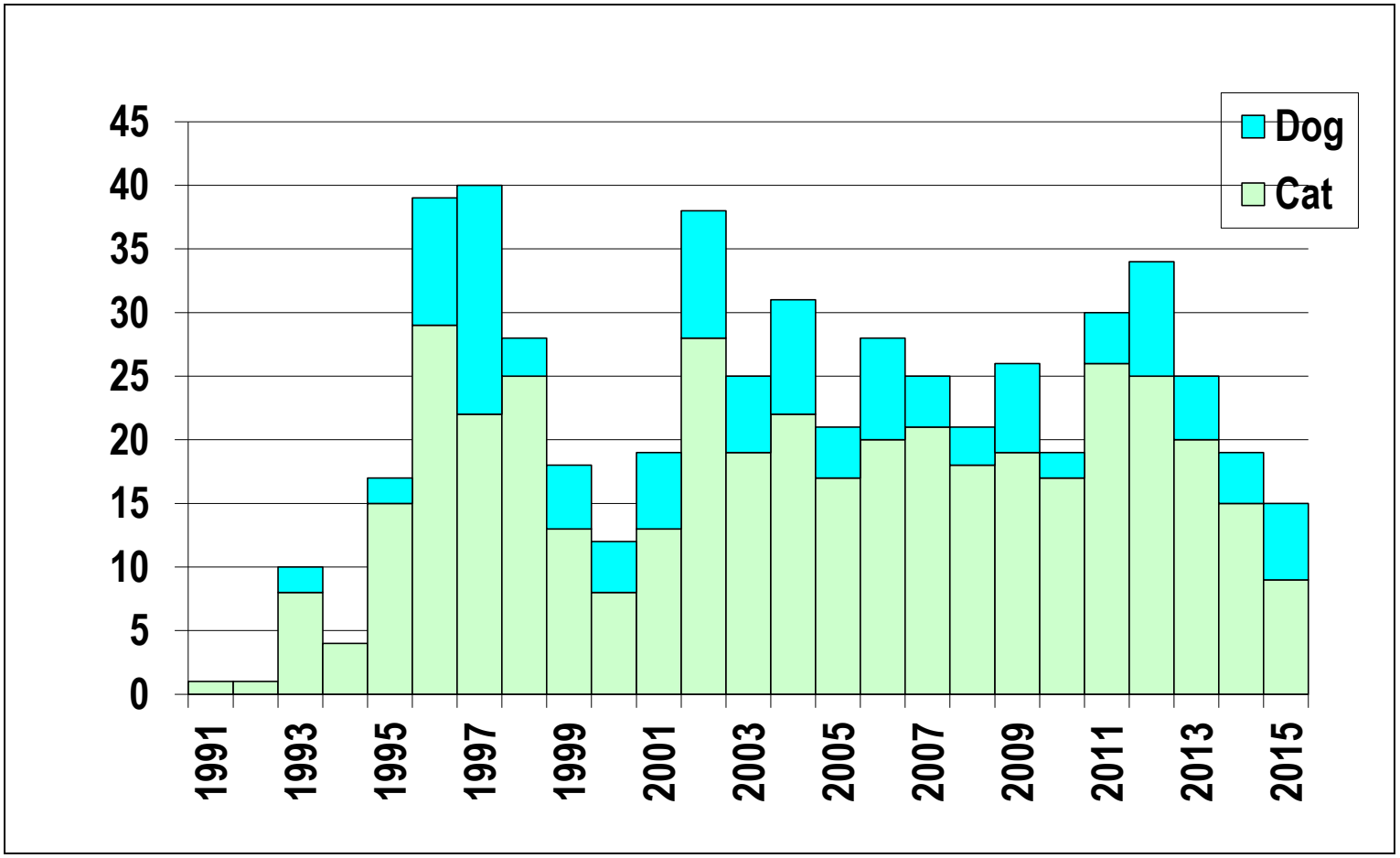

VACCINATE YOUR PETS, RABIES KILLS

NC State Laboratory of Public Health
Updated April 2016

Health and Human Services